

## Northern Elm Assessment and Treatment - Newmarket

newmarket



Published on: 19/04/25	Hits: 80
Comments: 0	See comments
Votes: 8	Score: 5

[https://www.mindtrek.ca/mental-health-clinic/newmarket/northern-elm-assessment-and-treatment-newmarket\\_214369.php](https://www.mindtrek.ca/mental-health-clinic/newmarket/northern-elm-assessment-and-treatment-newmarket_214369.php)

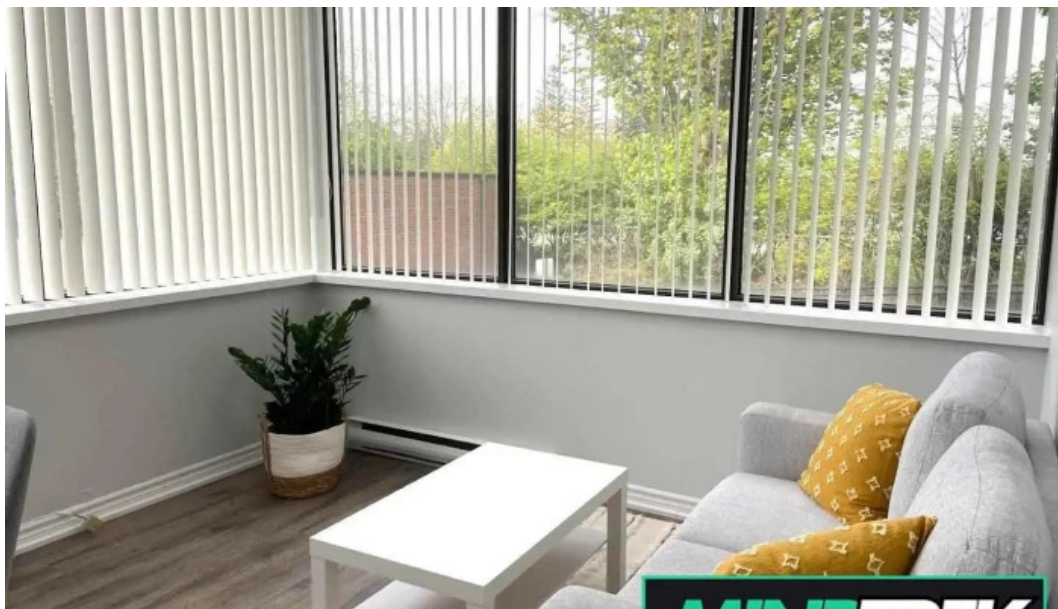

*newmarket*

## *Northern Elm Assessment and Treatment - Newmarket*

### **Mental Health Clinic: Northern Elm Assessment and Treatment**

Located in Newmarket, Ontario, **\*\*Northern Elm Assessment and Treatment\*\*** is a premier mental health clinic known for its compassionate and professional approach to neurodiversity assessments. The clinic's commitment to creating a supportive environment has earned it glowing reviews from clients who have experienced transformative journeys.

### **Accessibility Features**

One of the standout features of Northern Elm is its dedication to accessibility. The clinic boasts a **\*\*wheelchair-accessible car park\*\***, ensuring that all clients can arrive without hassle. Upon entering, patients will find a **\*\*wheelchair-accessible entrance\*\*** that welcomes everyone with ease. Moreover, Northern Elm understands the importance of restroom facilities; thus, it provides a **\*\*wheelchair-accessible toilet\*\***, catering to the needs of all visitors.

## **Amenities That Enhance Your Visit**

At Northern Elm, the focus is not only on providing high-quality assessments but also on making your visit comfortable and stress-free. The clinic offers a range of **\*\*amenities\*\*** designed to support your mental well-being. From thoughtful staff to a calming environment, Northern Elm prioritizes your journey toward understanding and healing.

## **Appointments Recommended**

To ensure personalized care, **\*\*appointments are recommended\*\*** at Northern Elm. This allows the team to dedicate time and attention to each client's unique needs. By scheduling an appointment, clients can experience the full benefits of the caring atmosphere and expert guidance that Northern Elm has to offer.

## **Client Experiences**

Clients of Northern Elm have described their experiences as life-changing. One individual noted, "The Northern Elm team were amazing to work with during my ASD and psycho-educational assessment. They were thoughtful, supportive, and empathetic." This sentiment echoes throughout the testimonials shared by those who have sought services at the clinic. Another client expressed gratitude for the professionalism and warmth of the administrative team. Feedback highlights the clinic's ability to create a safe, non-judgmental environment where individuals feel truly understood. "The entire experience felt validating, empowering, and transformative," one client remarked, describing how every question was answered with care, allowing for deep personal insights.

## **Planning Your Visit**

When planning your visit to Northern Elm, rest assured that every detail has been carefully considered to ensure a comfortable experience. The combination of **\*\*accessibility\*\***, **\*\*amenities\*\***, and a compassionate clinical team makes this clinic a beacon of hope for adults seeking understanding and support in their mental health journey. In conclusion, if you are considering a neurodiversity assessment or mental health support, look no further than Northern Elm Assessment and Treatment. With a structure in place to accommodate all clients, along with a dedicated team ready to support you, your path to mental well-being is just an appointment away.

## **We are at**

17070 Yonge St Unit 101, L3Y 8Z4 Newmarket, Ontario - Canada (CA)

The phone of the mentioned **Mental health clinic** is +1289-763-6135

And if you want to send a WhatsApp, you can do so at +1289-763-6135

## **We are open during the following hours:**

Day Hours  
Monday  
9?AM–6?PM  
Tuesday  
9?AM–5?PM  
Wednesday  
Closed  
Thursday  
Closed  
Friday  
9?AM–7?PM  
Saturday  
9?AM–7?PM  
Sunday  
9?AM–6?PM

The website is Northern Elm Assessment and Treatment

If you require to change any data that you feel is not accurate regarding this page, we urge you to forward a message so that we will adjust it at the earliest convenience. Thank you in advance thank you very much.

## **Images**



*Northern elm assessment and treatment street view 360deg*

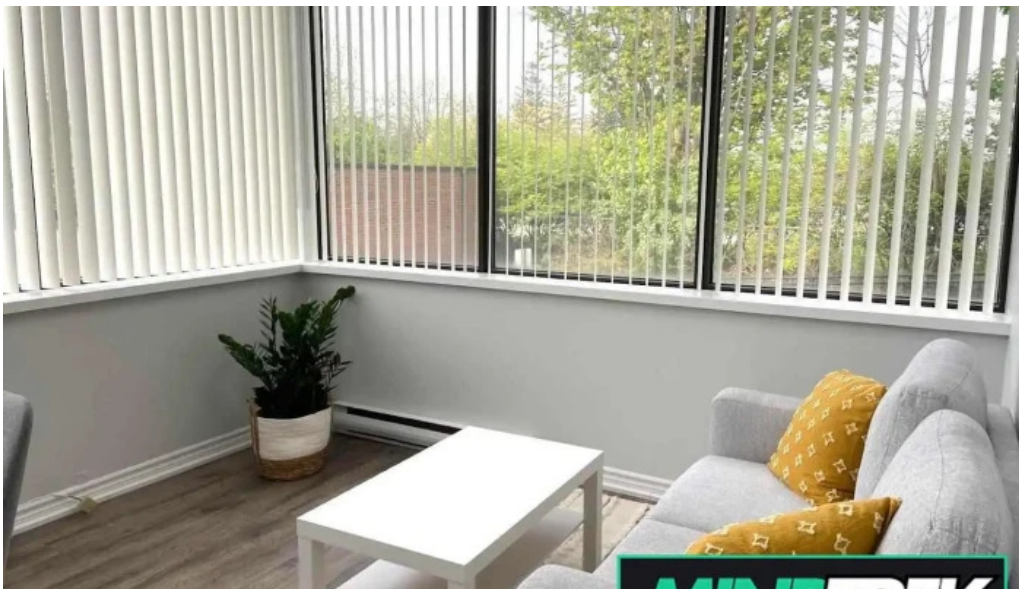

*Northern elm assessment and treatment newmarket*



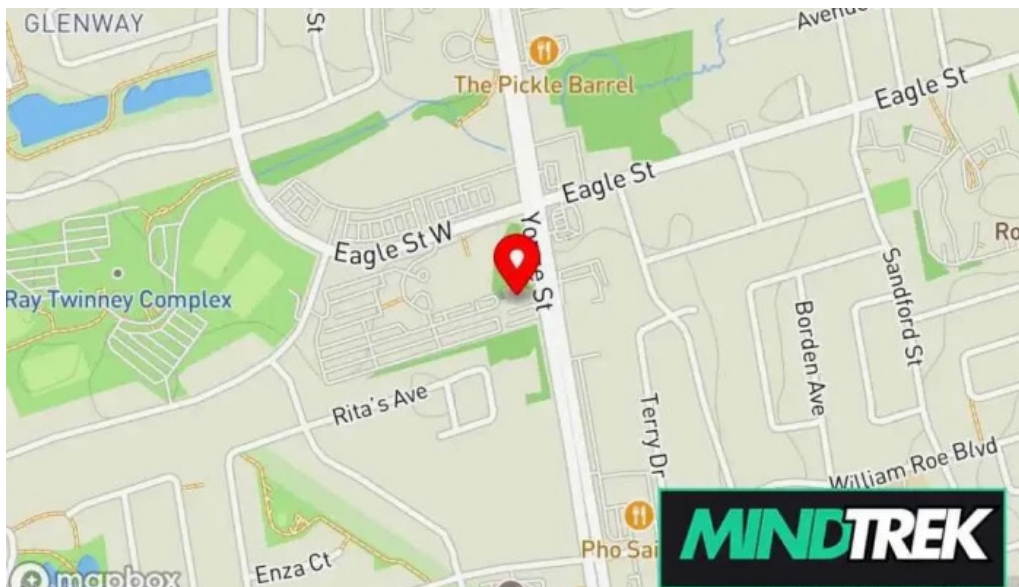

*Northern elm assessment and treatment map*

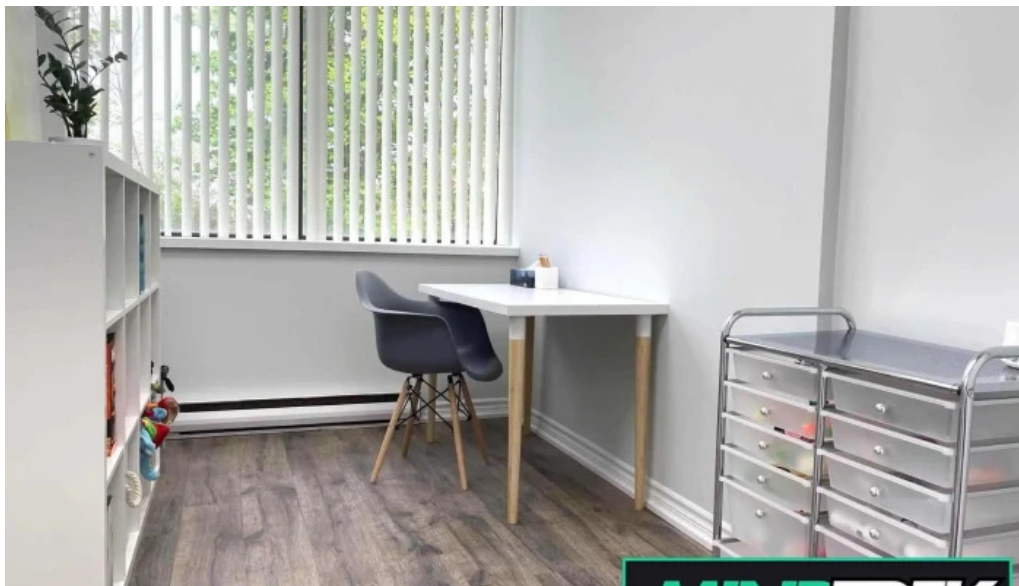

*Northern elm assessment and treatment by owner*



*Northern elm assessment and treatment all*

## Tags

*Appointments recommended, Toilet, Wheelchair-accessible toilet, Wheelchair-accessible car park, Accessibility, Wheelchair-accessible entrance, Amenities, Planning*

## Related content

---

**4.2 \*** *Karalash Counselling & Psychotherapy: Individual, Couple & Family Therapy - Sault Ste. Marie*

---

**4.9 \*** *Alliston Physiotherapy & Sports Rehabilitation - Alliston*

---

**5.0 \*** *Field Trip Health | Sault Ste. Marie | Ketamine Therapy - Sault Ste. Marie*

---

**4.0 \*** *Mental Health Ctr - Alliston*

---

**4.6 \*** *Livensuccess - Ajax*

---

**5.0 \*** *Cedar Tree Therapy - Brooklin*

---

**4.3 \*** *Forestgreen Counselling Services - Pickering*

---

**3.5 \*** *Canadian Mental Health Association | York Region & South Simcoe: Alliston Branch - Alliston*

---

**3.6 \*** *Dr. Hank Frazer & Consultants - Whitby*

---

**4.9 \*** *Body Align Physio & Rehab - Ajax*

---

## Categories

acupuncture clinic
acupuncturist
addiction treatment center
art studio
bankruptcy service
child health care centre
child psychologist
chiropractor
community center
community health centre
consultant
corporate office
counselor
dentist
doctor
education center
emdr psychotherapist
equestrian facility
family counselor
family service center
fitness center
health counselor
health spa
holistic medicine practitioner
home health care service
hotel
laser hair removal service
life coach
lymph drainage therapist
marriage or relationship counselor
massage spa
massage therapist
medical center
medical clinic
medical spa
mental health clinic
mental health service
naturopathic practitioner
nutritionist
occupational health service

orthopedic clinic
orthotics & prosthetics service
personal trainer
pharmacy
physical therapist
physical therapy clinic
psychiatrist
psychologist
psychologists
psychotherapist
skin care clinic
sleep clinic
social services organization
social worker
spa
speech pathologist
sports medicine clinic
student career counseling office
support group
wellness center
yoga studio