

**Pauline O'Brien, Rp - Hamilton**

hamilton



I'm not a robot



RECAPTCHA

Published on: 17/04/25	Hits: 11
Comments: 0	See comments
Votes: 1	Score: 5

[https://www.mindtrek.ca/psychotherapist/hamilton/pauline-o-brien-rp-hamilton\\_204354.php](https://www.mindtrek.ca/psychotherapist/hamilton/pauline-o-brien-rp-hamilton_204354.php)*hamilton**Pauline O'Brien, Rp - Hamilton***Discovering Pauline O'Brien, RP: A Beacon of Support in Hamilton, Ontario**

In the heart of Hamilton, Ontario, **\*\*Psychotherapist Pauline O'Brien\*\*** stands out as a highly skilled professional dedicated to fostering a supportive environment for a diverse clientele. Known for her extensive experience and warm demeanor, she has become a trusted resource for those seeking mental health support.

**A LGBTQ+ Friendly Space**

Pauline's therapy practice is proudly **LGBTQ+ friendly**, making it an inclusive space where individuals from all walks of life can feel comfortable. This commitment has fostered a sense of community, attracting a **crowd** that values acceptance and understanding.

## **Transgender Safe Space**

One of the standout features of Pauline's practice is her dedication to being a **transgender safe space**. Clients can expect a respectful and affirming environment, allowing them to explore their identities without fear of judgment. This commitment has earned her a reputation as a compassionate therapist who genuinely cares about the well-being of her clients.

## **Planning Your Visit**

To make the most of your experience with Pauline, it's essential to note that an **appointment is required** prior to your visit. This ensures that every client receives the necessary time and attention they deserve, allowing for a personalized therapeutic experience.

## **Amenities for Comfort**

Pauline's practice is equipped with various **amenities** designed to enhance client comfort. From relaxing waiting areas to accessible **toilet** facilities, every detail has been carefully considered to create a welcoming atmosphere.

## **What Clients Are Saying**

Clients have shared glowing testimonials about their experiences with Pauline. One colleague remarked, "Pauline is a highly skilled therapist and supervisor. Her wisdom, experience, and unassuming nature are exceptional." Many have noted how working alongside her since 2017 has been an enlightening experience, gaining invaluable insights from her depth of knowledge.

## **Conclusion: Reach Out Today**

For those looking to embark on a therapeutic journey in a supportive and accepting environment, **Pauline O'Brien** is a fantastic choice. Her genuine approach and dedication to her client's well-being make her stand out in the field. If you are considering working with her or her team, do not hesitate to reach out as soon as you can. Your path to healing and understanding starts here.

## **The location of our business is in**

206 Locke St S, L8P 4B4 Hamilton, Ontario - Canada (CA)

The contact phone of this **Psychotherapist** is +1905-512-1233  
And if you want to send a WhatsApp, you can do so at +1905-512-1233

## **We open at the following schedule:**

Day Hours  
Monday  
*Closed*  
Tuesday  
*Closed*  
Wednesday  
*10?AM–3?PM*  
Thursday  
*Closed*  
Friday  
*Closed*  
Saturday  
*9?AM–3?PM*  
Sunday  
*Closed*

The website is [Pauline O'Brien, RP](#)

If you wish to change any information that you think is not precise about this site, we urge you to send us a message so that we will fix it quickly. In advance thanks for your cooperation.

## **Images**



*Pauline obrien rp street view 360deg*

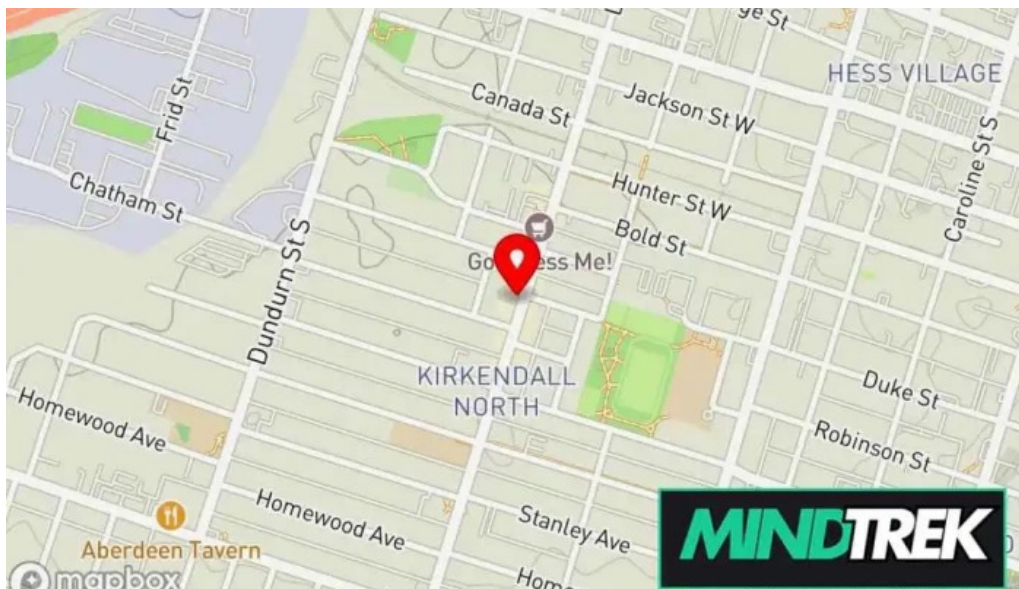

*Pauline obrien rp map*



*Pauline obrien rp by owner*



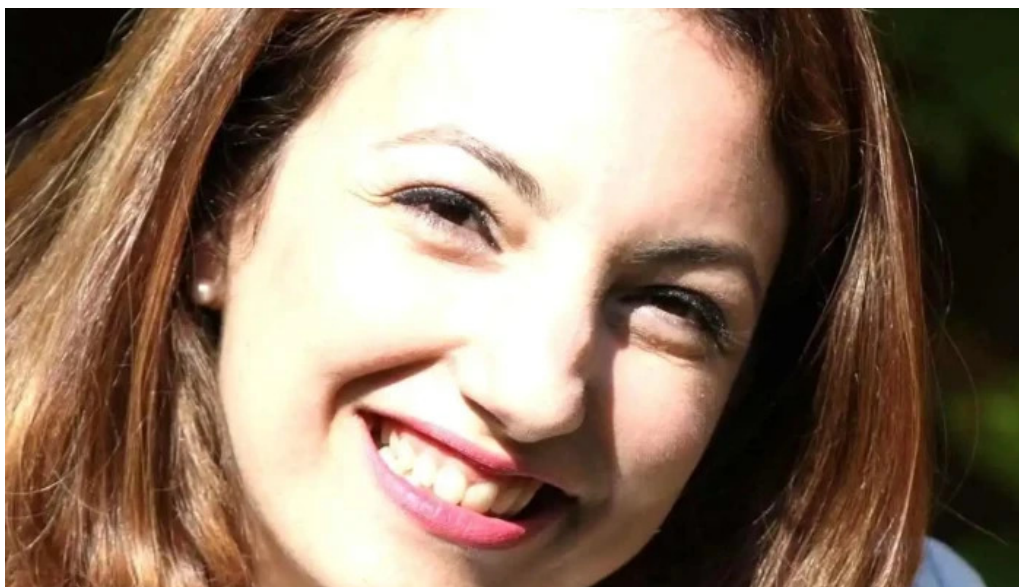

*Pauline obrien rp all*

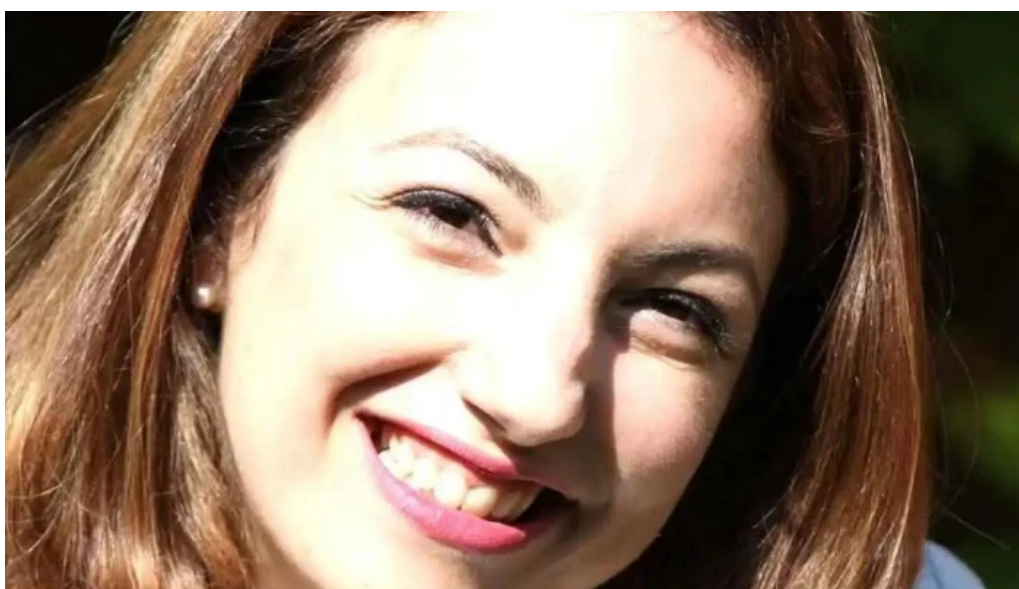

*Pauline o brien rp hamilton*

## Tags

*LGBTQ+ friendly, Toilet, Amenities, Planning, Crowd, Transgender safe space, Appointment required*

## Related content

---

**5.0 \*** *Crew Psychotherapy and Trauma Services - Whitby*

---

**5.0 \*** *Vanessa Robson Therapy- Brooklin's Individual, Couples, and Family Therapists - Brooklin*

---

**4.3 \*** *The Insight Clinic - Whitby*

<b>2.8 *</b>	<i>Jeff Packer Msw &amp; Associates Inc. - Oshawa</i>
<b>4.1 *</b>	<i>Ascendy Therapy - Pickering</i>
<b>4.7 *</b>	<i>Sosna Psychotherapy - Ajax</i>
<b>4.8 *</b>	<i>Insightful Journey Inc. - Oshawa</i>
<b>3.7 *</b>	<i>Restoration Room Counsellors - Whitby</i>
<b>4.8 *</b>	<i>Unique Family Chiropractic &amp; Wellness Centre - Ajax</i>
<b>5.0 *</b>	<i>Acquah Counseling and Consulting Services - Ajax</i>

## Categories

acupuncture clinic
acupuncturist
addiction treatment center
art studio
bankruptcy service
child health care centre
child psychologist
chiropractor
community center
community health centre
consultant
corporate office
counselor
dentist
doctor
education center
emdr psychotherapist
equestrian facility
family counselor
family service center
fitness center
health counselor
health spa
holistic medicine practitioner
home health care service
hotel
laser hair removal service

life coach
lymph drainage therapist
marriage or relationship counselor
massage spa
massage therapist
medical clinic
medical spa
mental health clinic
mental health service
naturopathic practitioner
occupational health service
orthopedic clinic
orthotics & prosthetics service
personal trainer
pharmacy
physical therapist
physical therapy clinic
psychiatrist
psychologist
psychologists
psychotherapist
skin care clinic
sleep clinic
social worker
spa
speech pathologist
sports medicine clinic
student career counseling office
support group
wellness center
yoga studio